

Samedi 9 novembre 2019

Passage d'un **talweg** vers 13H30

Très rapide rotation du vent (+130° en 10mn à 13H55, à la Teignouse avec molle temporaire)

Fronts et isobares pour le 09/11/2019 - 12 UTC (reseau: 09/11/2019 - 00 UTC)

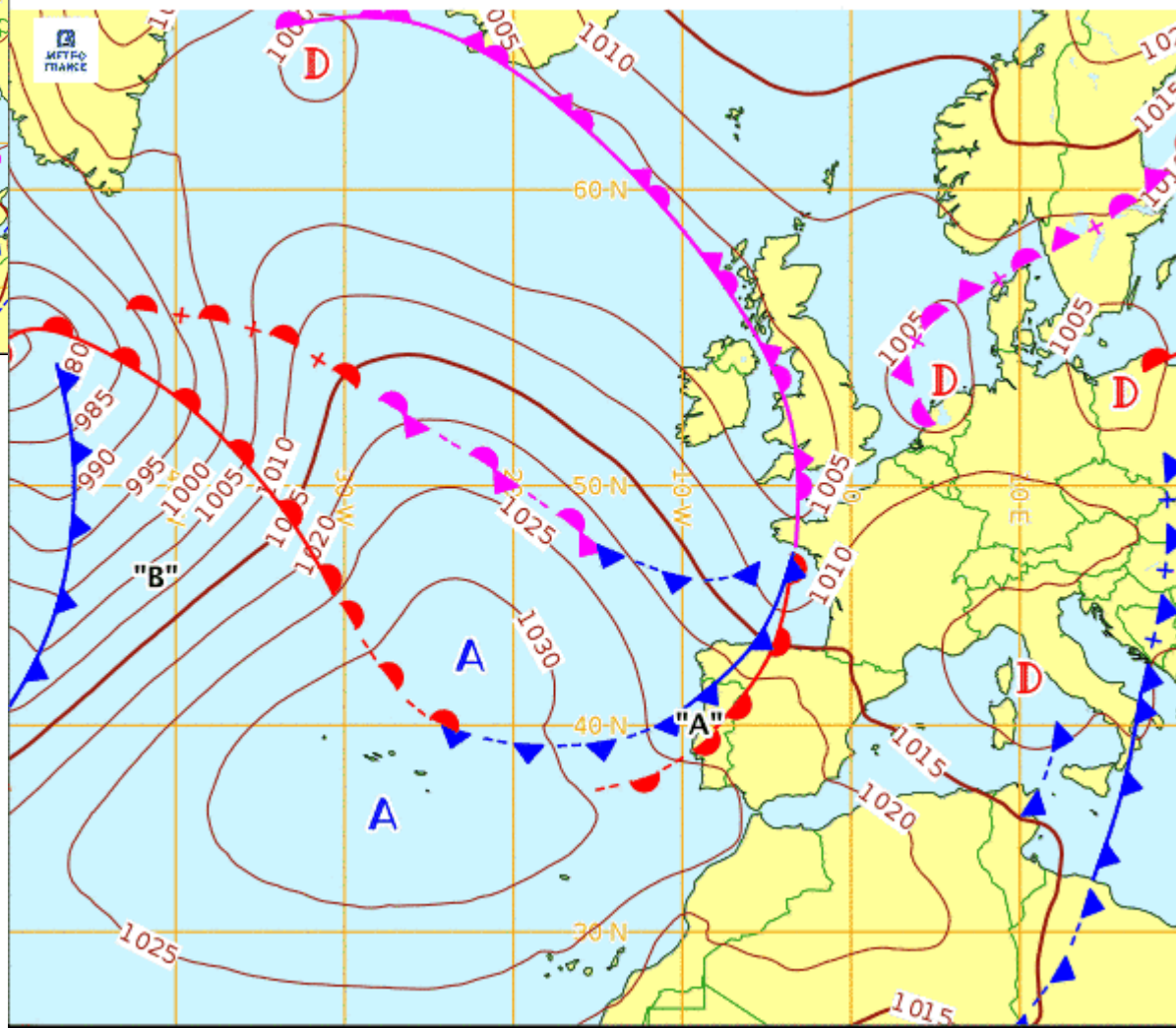

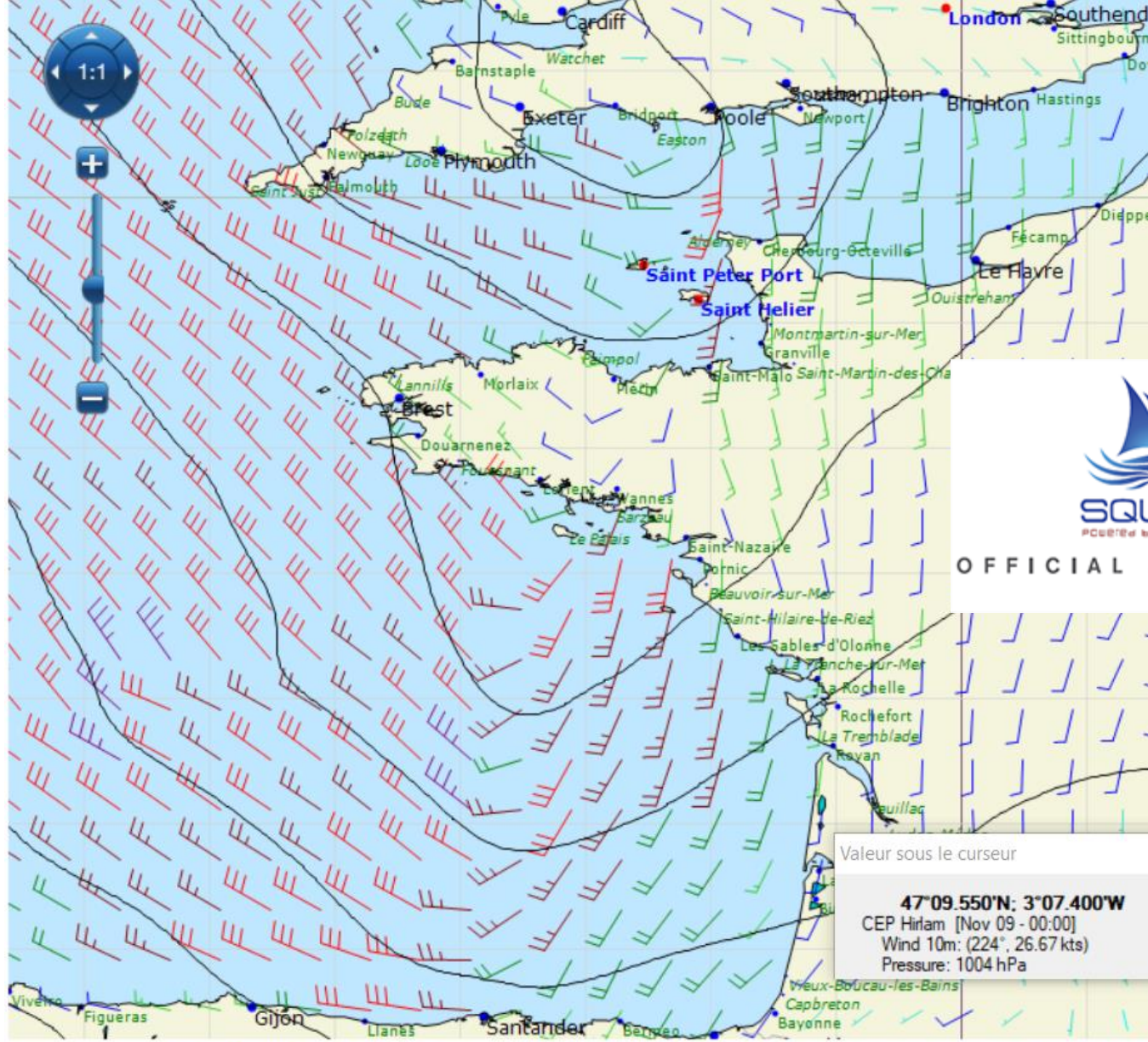

OFFICIAL SUPPLIER

Nov 09 - 16:00 Nov 10 - 00:00 Nov 10 - 0

Nov 09 - 13:00 Sat, Nov 09 - 13:00 G

Navigation controls: back, forward, home, stop

Samedi 9 novembre 2019

14:00 locale (+7h)

Run AROME 6 Z du Samedi 9 novembre 2019

Geopotentiel 500hPa (dam) et Pression au niveau de la mer (hPa)

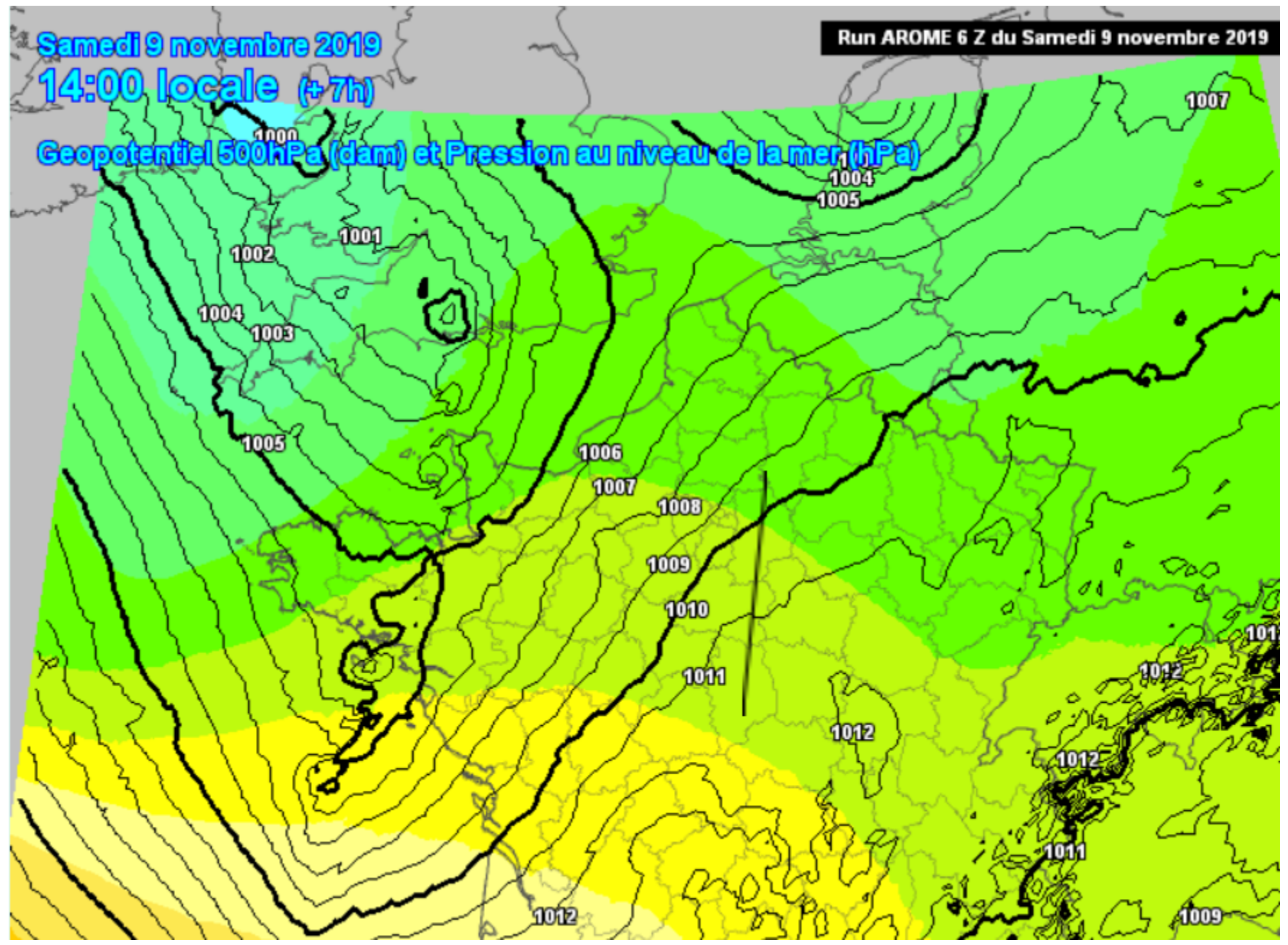

Rotation à droite avec la fin
de la pluie intense

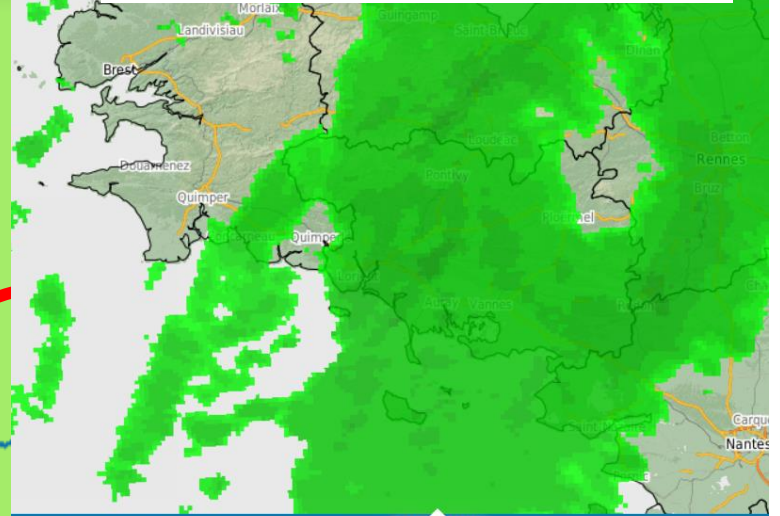
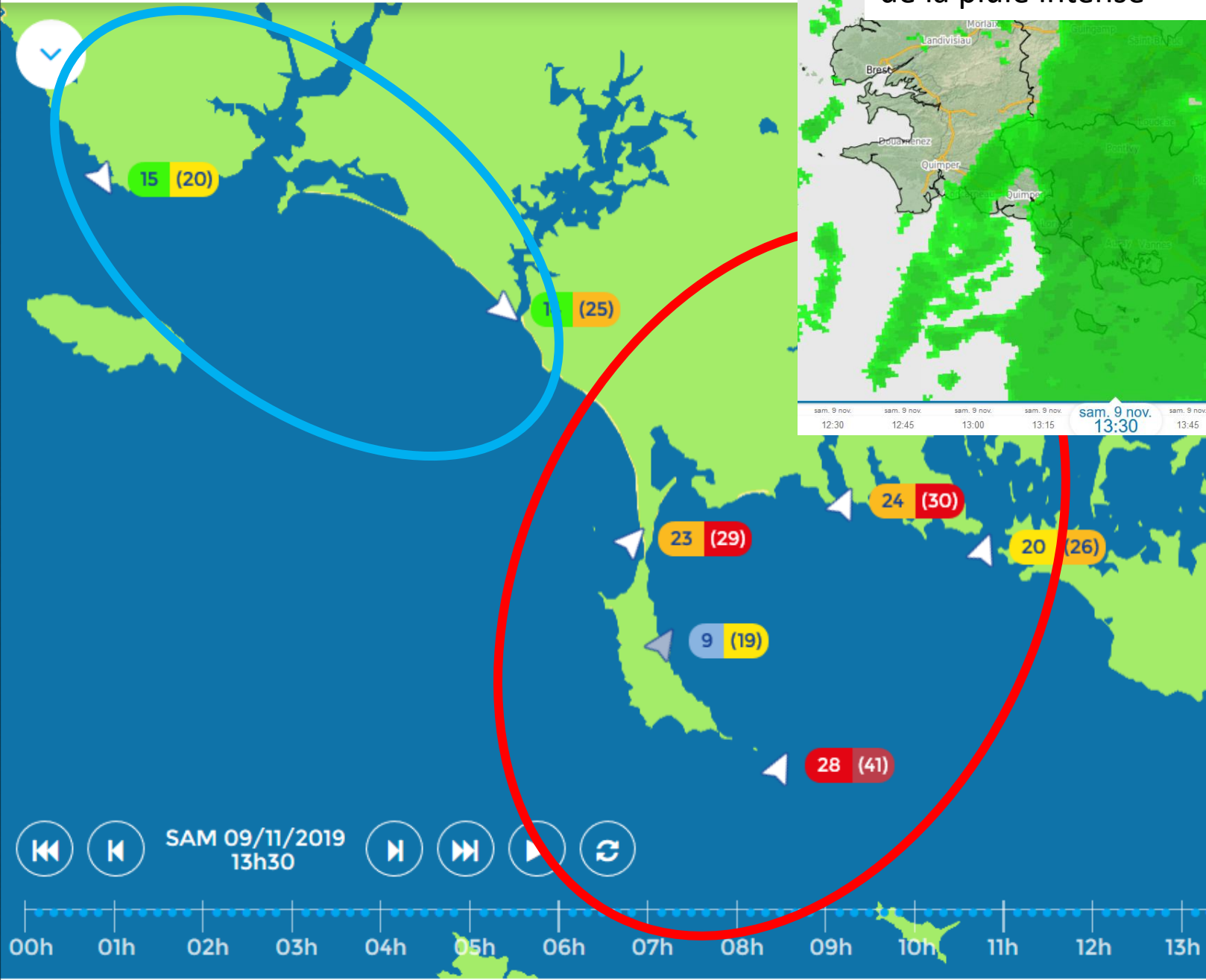

Time series: sam. 9 nov. 12:30, sam. 9 nov. 12:45, sam. 9 nov. 13:00, sam. 9 nov. 13:15, sam. 9 nov. 13:30, sam. 9 nov. 13:45, sam. 9 nov. 14:00, sam. 9 nov. 14:15

Navigation controls: Play/Pause, Stop, Next, Previous, Refresh. Date and time: SAM 09/11/2019 13h30

Time axis: 00h, 01h, 02h, 03h, 04h, 05h, 06h, 07h, 08h, 09h, 10h, 11h, 12h, 13h

Phare de la Teignouse

2 dernières heures

Graphique 6h

Graphique 24h

8 derniers jours

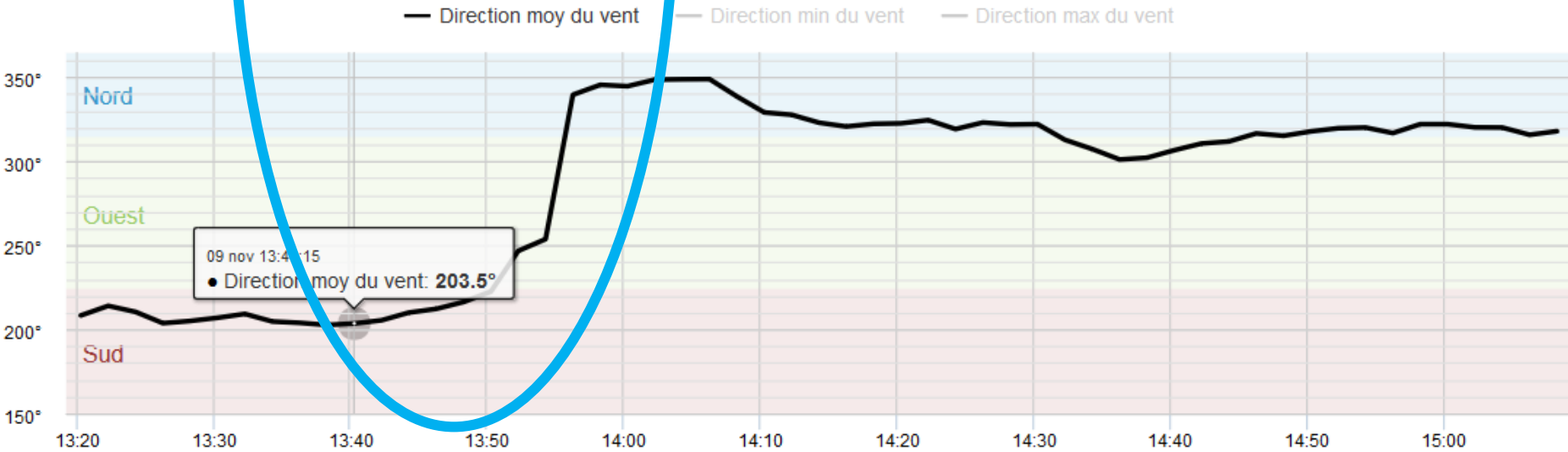
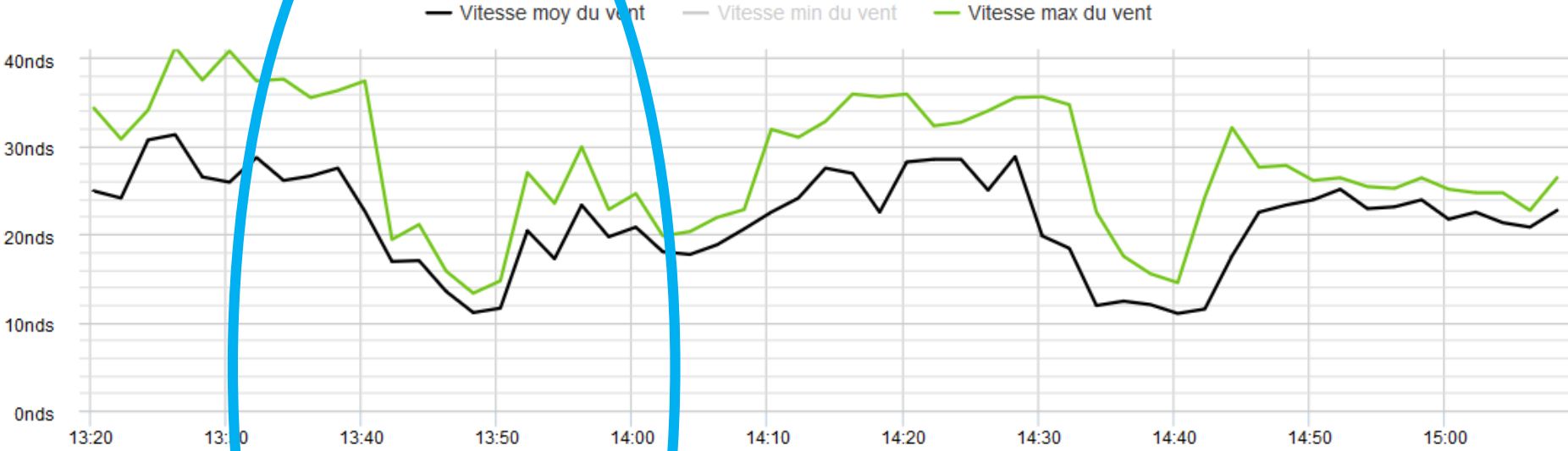

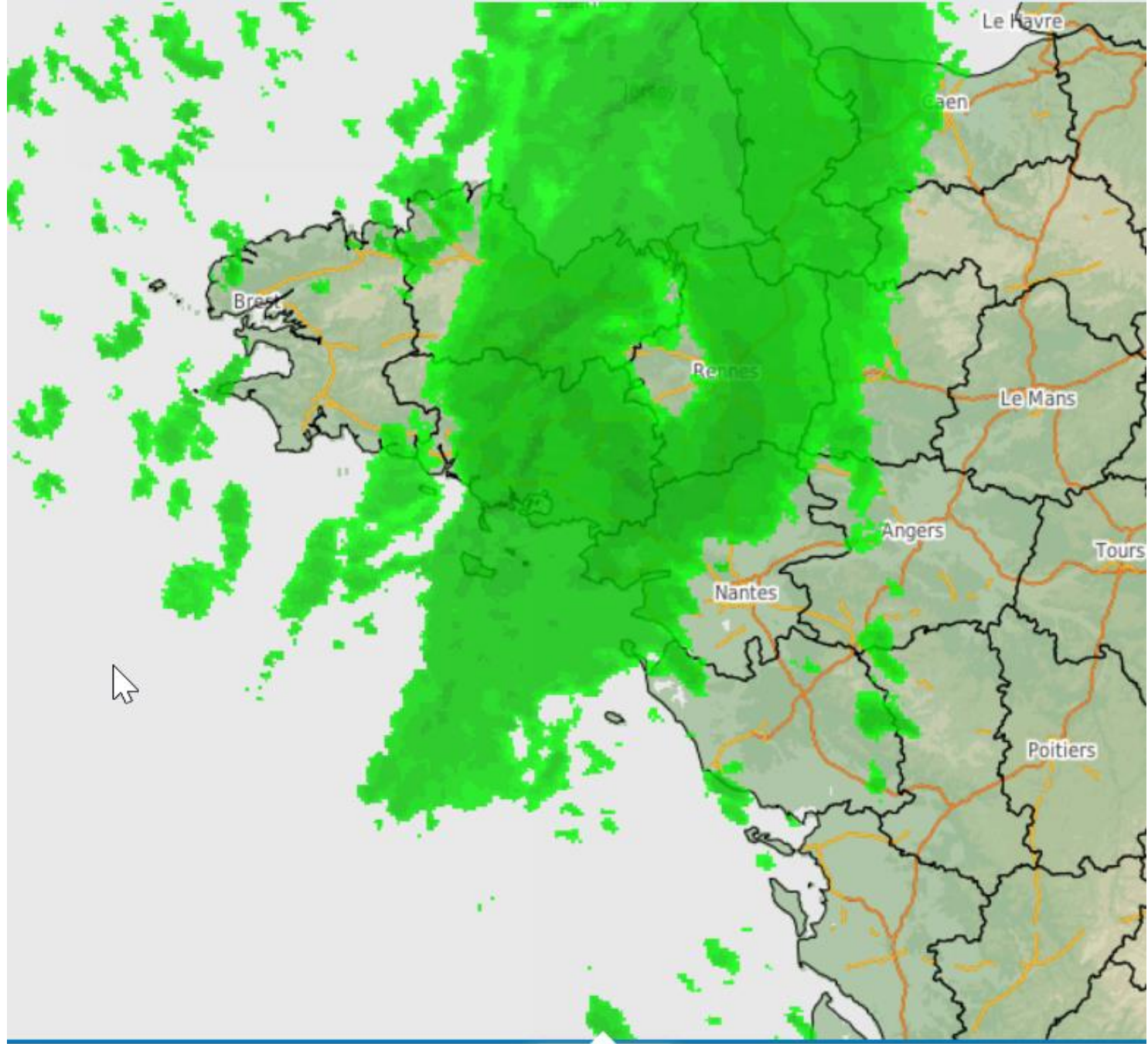

9 nov. sam. 9 nov. sam. 9 nov. sam. 9 nov. **sam. 9 nov. 13:45** sam. 9 nov. sam. 9 nov. sam. 9 nov.
:45 13:00 13:15 13:30 14:00 14:15 14:30

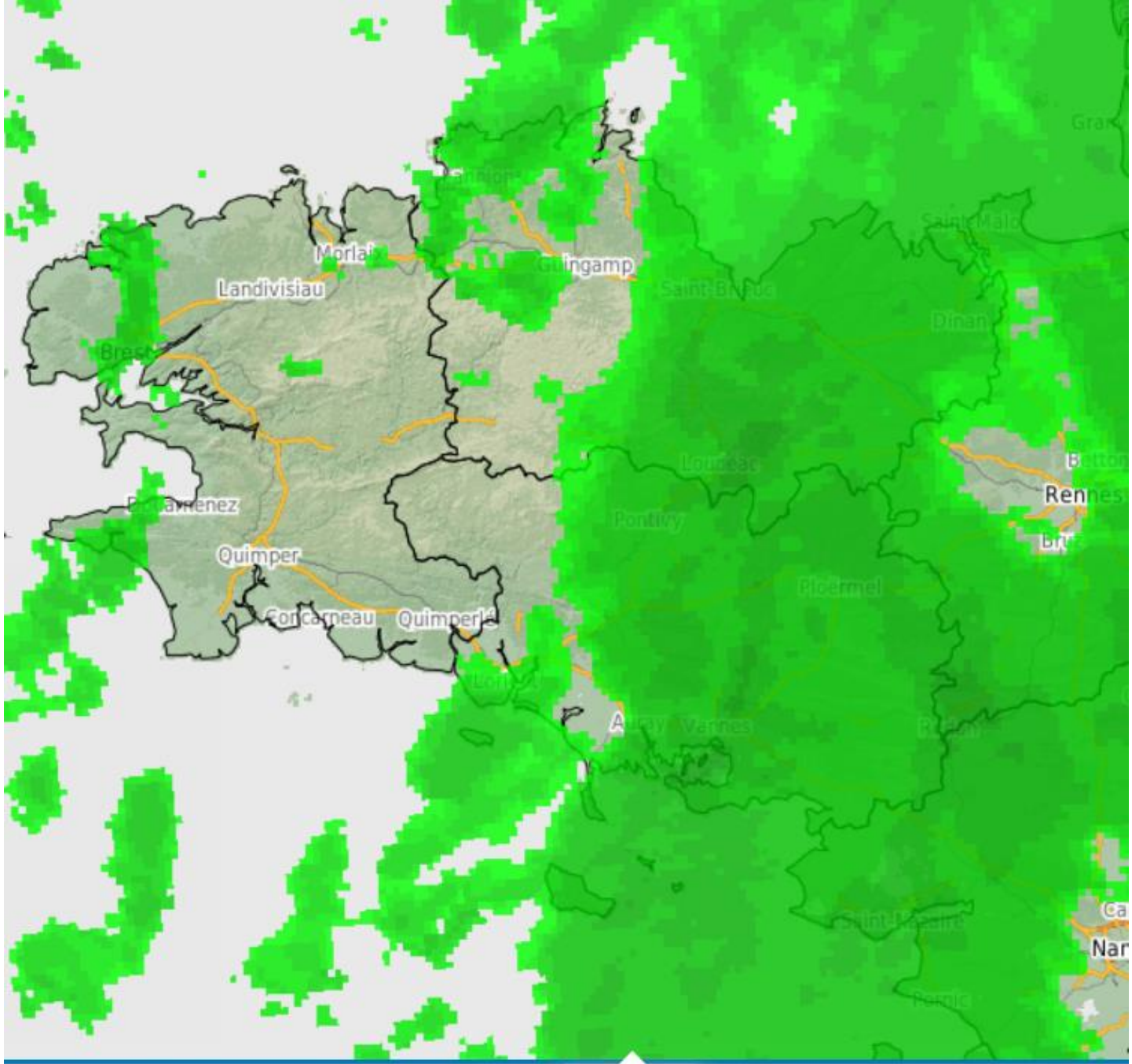

m. 9 nov. sam. 9 nov. sam. 9 nov. sam. 9 nov. **sam. 9 nov. 14:00** sam. 9 nov. sam. 9 nov. sam. 9 nov.
13:00 13:15 13:30 13:45 14:15 14:30 14:45

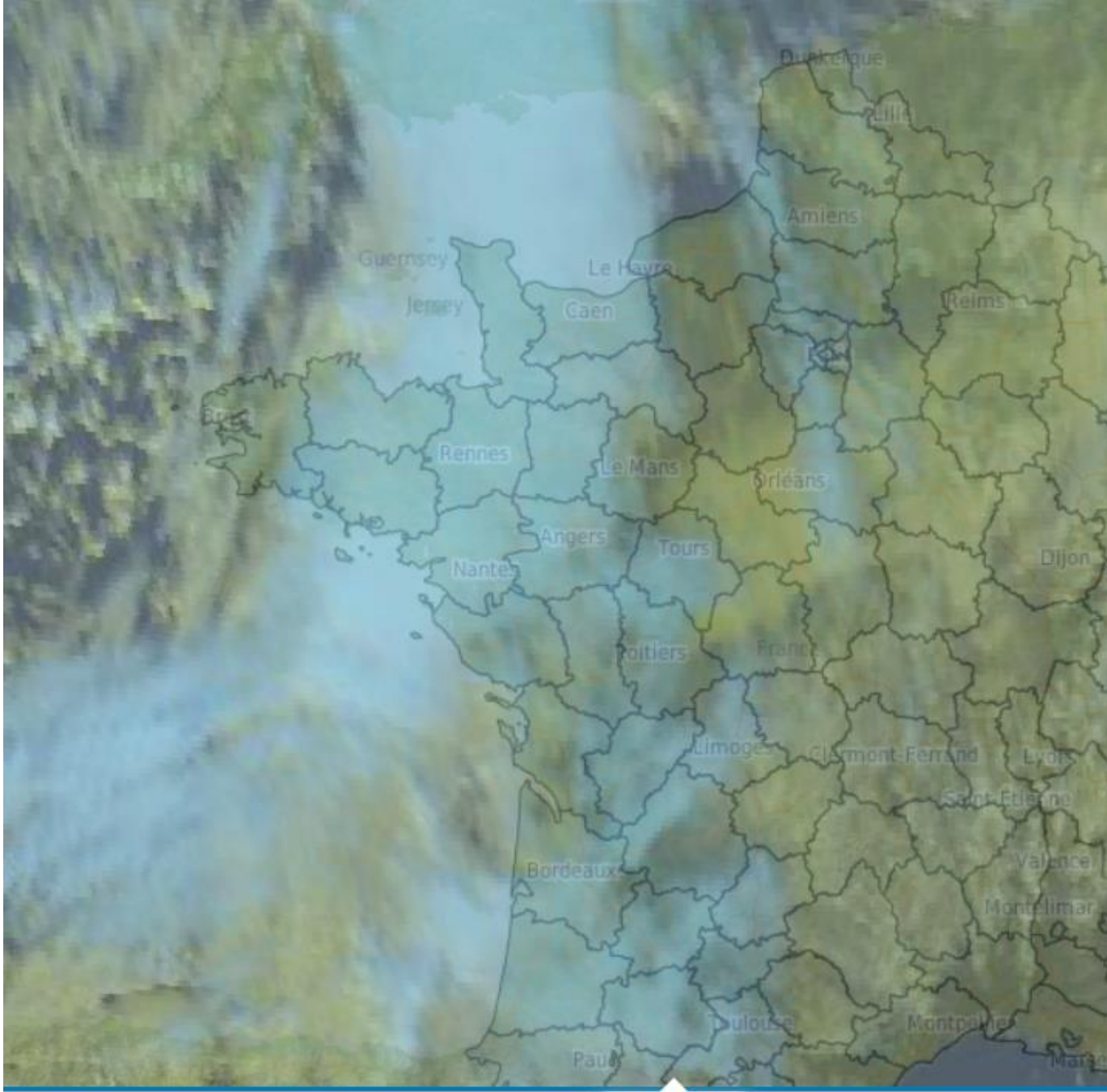

sam. 9 nov. sam. 9 nov. sam. 9 nov. sam. 9 nov. **sam. 9 nov. 13:45** sam. 9 nov. sam. 9 nov. 54

12:45 13:00 13:15 13:30 14:00 14:15

Phare de la Teignouse

Grain vers 14H40 à la Teignouse, 40mn après le passage du front

2 dernières heures Graphique 6h Graphique 24h 8 derniers jours

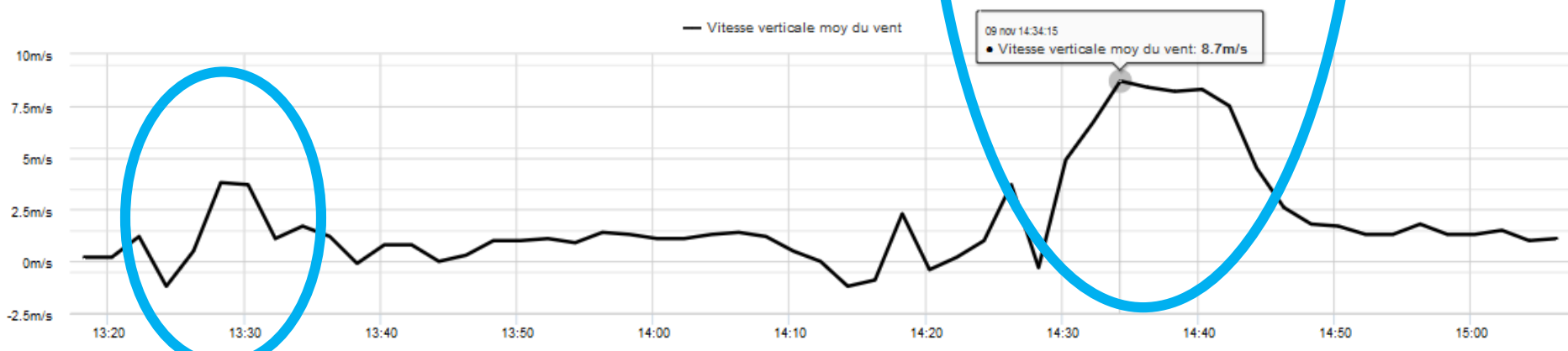
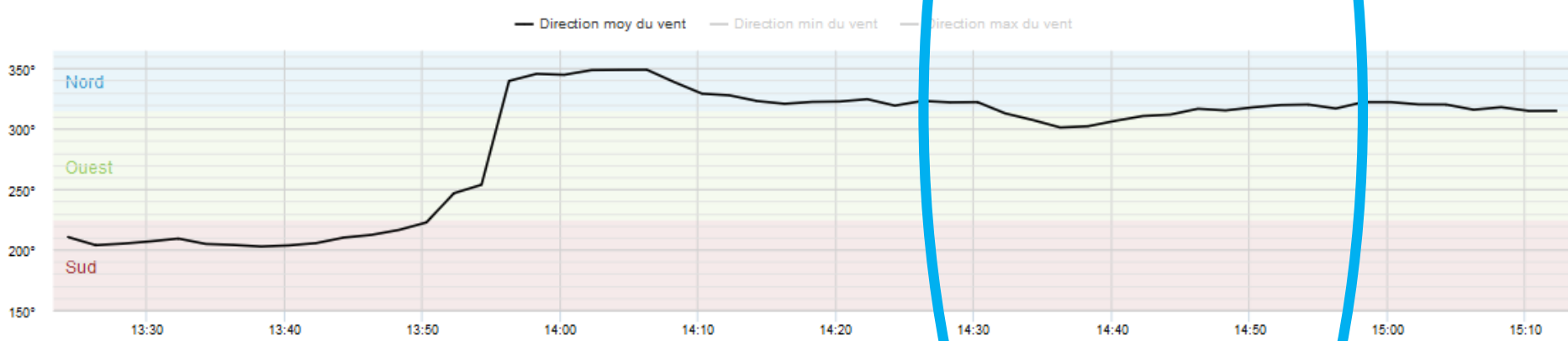
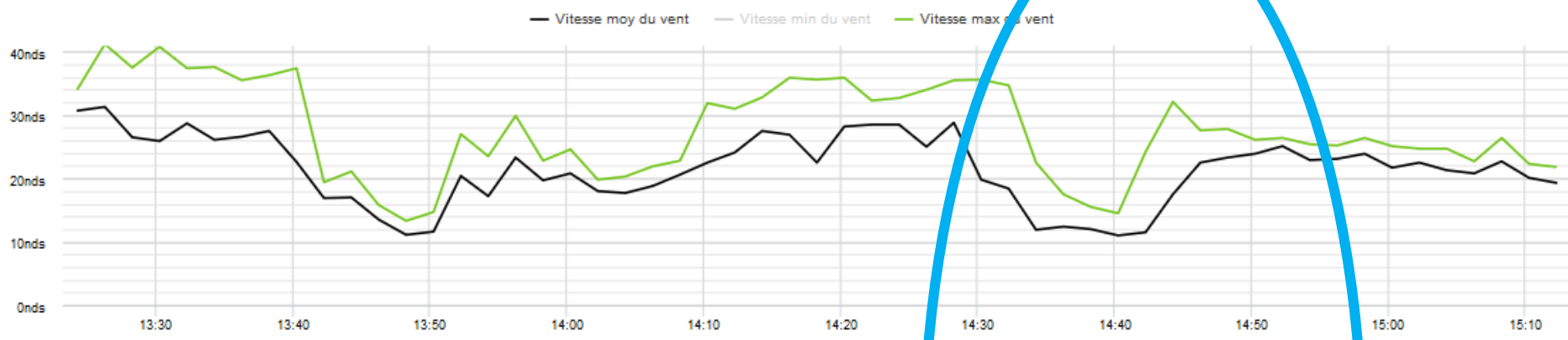

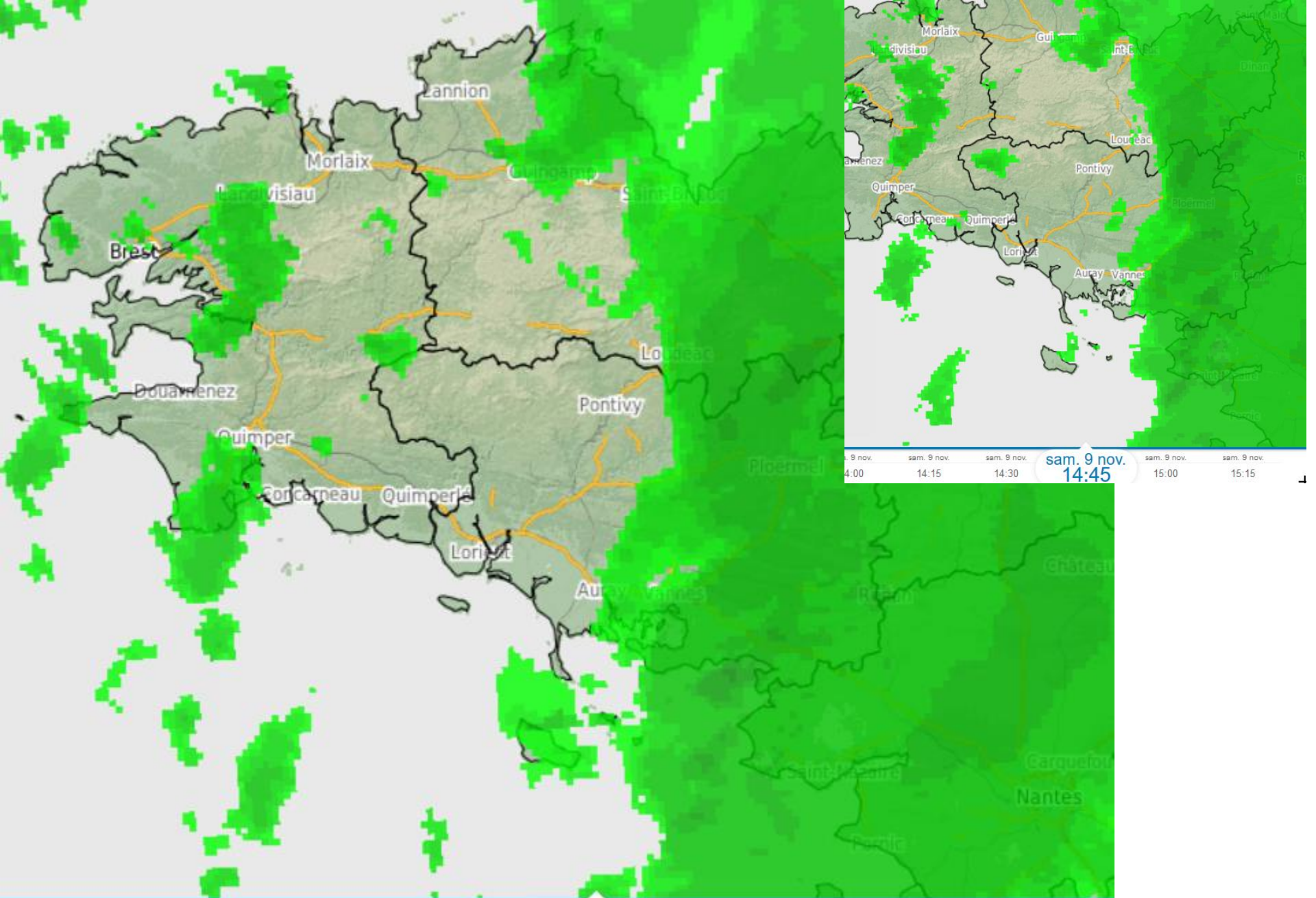

4:00 14:15 14:30 **sam. 9 nov. 14:45** 15:00 15:15

sam. 9 nov. 13:30 sam. 9 nov. 13:45 sam. 9 nov. 14:00 sam. 9 nov. 14:15 **sam. 9 nov. 14:30** sam. 9 nov. 14:45 sam. 9 nov. 15:00 sam. 9 nov. 15:15



